

ACCESS TO PALLIATIVE CARE MEDICATION – Northern Lincolnshire

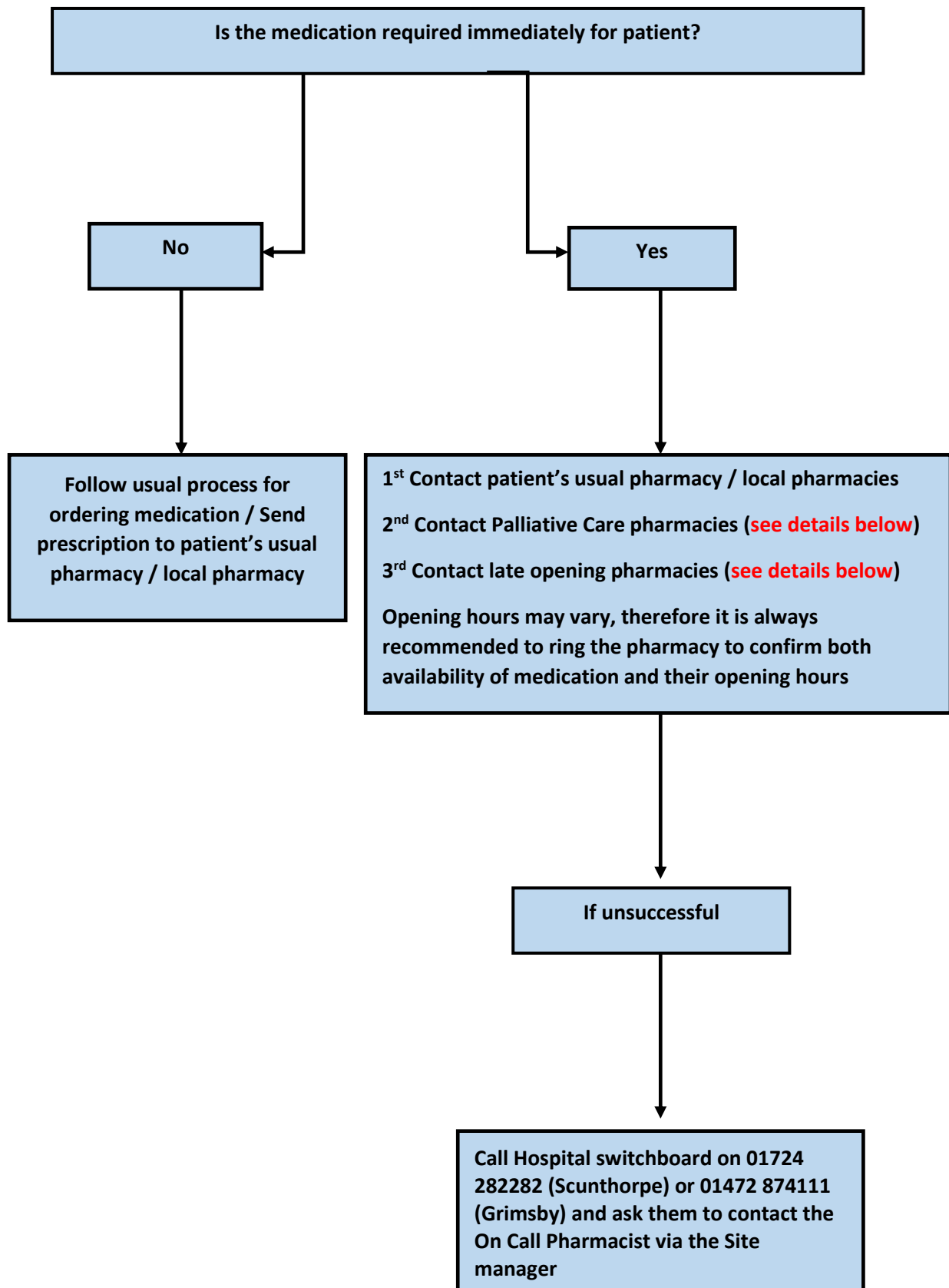

ACCESS TO PALLIATIVE CARE MEDICATION – Northern Lincolnshire

North Lincolnshire Palliative Care Pharmacies

	Trading Name	Address	Telephone	Extended Opening Hours including late openings, Saturdays and Sundays and Bank Holidays
1	Boots Pharmacy FK529 Part A drugs only	Boots Pharmacy Unit 2 North Lincolnshire Shopping Park, Doncaster Road, Scunthorpe, DN15 8JH	01724 848176	Mon to Fri: 08:00 to 21:00 Sat: 09:00 to 21:00 Sun: 10:00am to 16:00
2	Riverside Pharmacy FWW94 Part A drugs only	Riverside Pharmacy, Barnard Avenue, Brigg, DN20 8AS	01652 600301	Mon to Sat: 08:00 – 21:00 Sun: 10:00 to 20:00
3	Unity Pharmacy FH318 Part A drugs	Unity Pharmacy, Cambridge Avenue Medical Centre, Cambridge Avenue, Bottesford, Scunthorpe, DN16 3LG	01724 864138	Mon to Fri: 08:30 to 18:30
4	Paynes Chemist Part A and B drugs	8 High Street Kirtton Lindsey DN21 4LU	01652 648244	Mon to Fri: 09:00 to 18:30 Sat: 09:00 to 13:00
5	Weldricks Pharmacy FWT 46 Part A and B drugs	Weldricks Pharmacy, The Ironstone Centre, West Street, Scunthorpe, DN15 6HX	01724 851195	Mon to Sat: 09:00 to 18:00
6	Ancora Pharmacy FF058 Part A & B drugs	Ancora Pharmacy 291 Ashby Road, Scunthorpe, DN16 2AB	01724 877100	Mon to Sat: 08:00 – 21:00 Sun: 10:00 to 20:00

ACCESS TO PALLIATIVE CARE MEDICATION – Northern Lincolnshire

North East Lincolnshire Palliative Care Pharmacies stocking Part A and B drugs

	Trading Name	Address	Telephone	Extended Opening Hours including late openings, Saturdays and Sundays and Bank Holidays
1	Birkwood Pharmacy	Westward Ho, Grimsby, North East Lincolnshire DN34 5EN	01472 877479	Mon to Fri: 09:00 to 13:00 & 14:00 to 18:00
2	Boots Pharmacy	Churchview Health Centre, Cartergate DN31 1QZ	01472 240455	Mon to Fri: 8.30 to 13:00 & 14:00 to 18:00 Sat: 8:30 to 12:30
3	Cottingham's Pharmacy	342 Wellington Street Grimsby DN32 7JR	01472 356789	Mon to Fri: 09:00 to 18:00 Sat: 09:00 to 17:00
4	Immingham Pharmacy	18-20 Kennedy Way, Immingham DN40 2AE	01469 572699	Mon to Fri: 09:00 to 18:00 Sat: 09:00 to 13:00
5	Lincs Pharmacy	Unit 1-2 Greengables Station Road, New Waltham, Grimsby DN36 4YE	01472 828198	Mon to Fri: 09:00 to 17:00 Sat: 09:00 to 13:00
6	Pharmacy First	14-16 St Peter's Avenue, Cleethorpes DN35 8HL	01472 691529	Mon to Fri: 09:00 to 18:00 Sat: 09:00 to 13:00
7	Tesco Pharmacy	Market Street, Grimsby, DN31 1QS	01472 864004 0345 677 9851 = Main Store Phone Number	Mon to Sat: 09:00 to 21:00 Sun: 11:00 to 17:00

ACCESS TO PALLIATIVE CARE MEDICATION – Northern Lincolnshire

LATE OPENING PHARMACIES – North East Lincolnshire

	Trading Name	Address	Telephone	Opening Hours
1	Tesco Pharmacy	Market Street, Grimsby, DN31 1QS	01472 864004 0345 677 9851 = Main Store Phone Number	Mon to Sat : 09:00 to 21:00 Sun: 11:00 to 17:00
2	Tesco Pharmacy Note: This pharmacy is NOT commissioned to hold Palliative care stock.	Tesco In-Store Pharmacy, Hewitts Ave, Cleethorpes DN35 9QR	01472 864001 0345 677 9164 = Main Store Phone Number	Mon to Sat: 08:00 to 20:00 Sun: 10:00 to 16:00
3	Asda Pharmacy Note: This pharmacy is NOT commissioned to hold Palliative care stock.	Holles Street, Grimsby DN32 9DL	01472 243217	Mon to Sat: 09:00 to 20:00 Sun 10:00 to 16:00