

ACCESS TO PALLIATIVE CARE MEDICATION - NEL

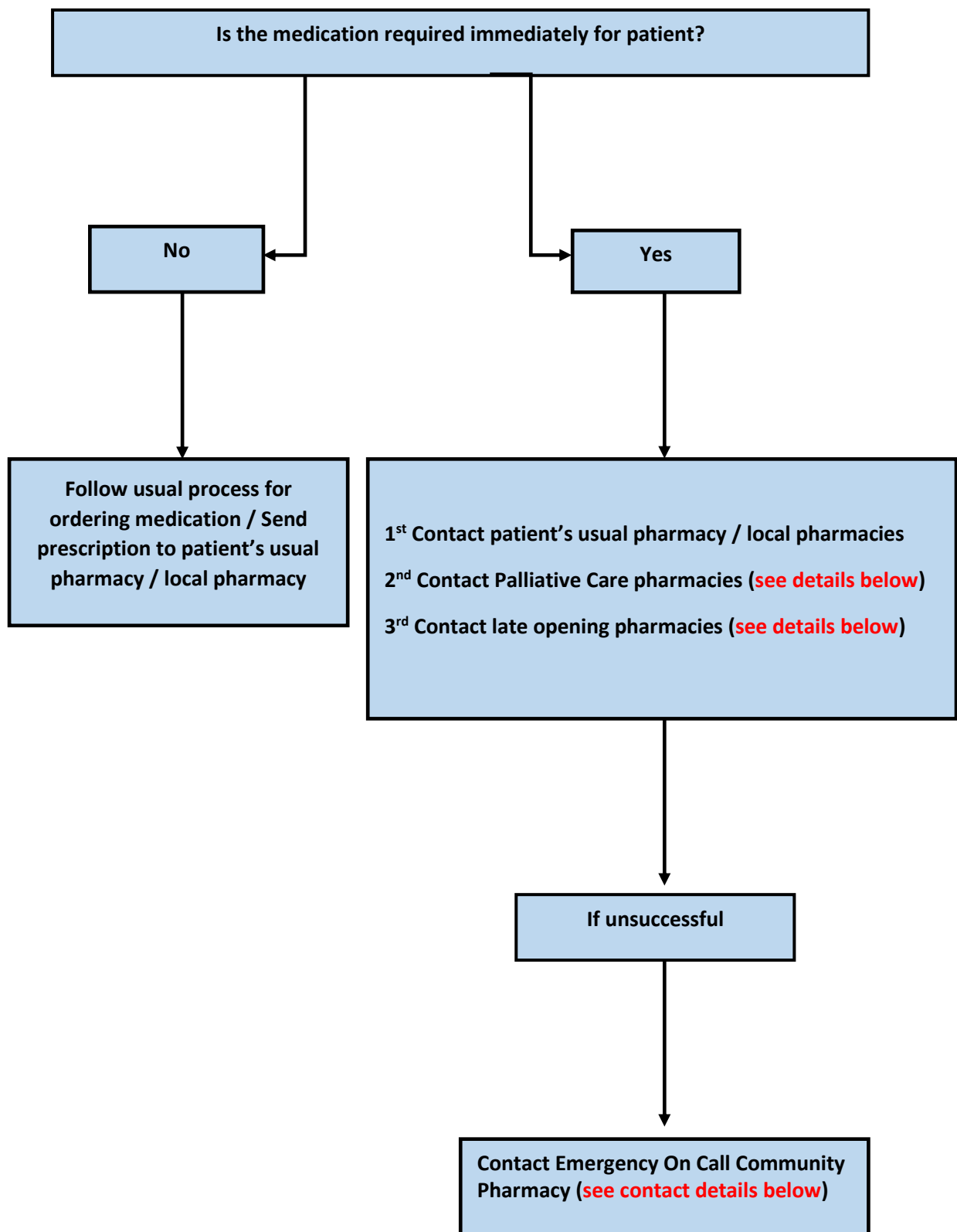

ACCESS TO PALLIATIVE CARE MEDICATION - NEL

PALLIATIVE CARE PHARMACIES

	Trading Name	Address	Telephone	Extended Opening Hours including late openings, Saturdays and Sundays and Bank Holidays
1	Birkwood Pharmacy Part A, B & C drugs	The Saltings, Westward Ho, Grimsby, North East Lincolnshire , DN34 5EN	01472 753164	Mon to Fri: 07:00 - 23:00 Sat: 07:00 - 20:00 Sun: 09:00 - 16:00 <u>As from 18.7.2023 new hours</u> Mon to Sat: 09:00 – 21:00 Sun 09:00 – 16:00
2	Cottinghams Pharmacy Part A and B drugs	342 Wellington Street Grimsby, North East Lincolnshire DN32 7JR	01472 356789	Mon to Wed & Frid: 09:00 - 18:00 Thur: 09:00 – 17:30 Sat: 09:00 – 17:00
3	Tesco Pharmacy Part A & B drugs	Market Street, Grimsby, DN31 1QS	0345 677 9851	Mon: 08:00 to 22:30 Tues to Fri: 06:30 to 22:30 Sat: 06:30 to 22:00 Sun: 11:00 to 17:00

LATE OPENING PHARMACIES

	Trading Name	Address	Telephone	Opening Hours
1	Tesco Pharmacy	Market Street, Grimsby, DN31 1QS	0345 677 9851	Mon: 08:00 to 22:30 Tues to Fri: 06:30 to 22:30 Sat: 06:30 to 22:00 Sun: 11:00 to 17:00
2	Tesco Pharmacy	Tesco In-Store Pharmacy, Hewitts Ave, Cleethorpes DN35 9QR	0345 677 9164	Mon to Fri: 08:00 to 20:00 Sat: 08:00 to 20:00 Sun: 10:00 to 16:00
3	Asda Pharmacy	Holles Street, Grimsby DN32 9DL	01472 243217	Mon to Sat: 09:00-20:00 Sun 10:00 to 16:00

EMERGENCY ON CALL COMMUNITY PHARMACY -

	Trading Name	Address	Telephone	Availability
1	Drugs4Delivery Part A, B & C drugs	Unit 4, Acorn Business Park, Moss Road, GRIMSBY, DN32 0LT	07717287790 info@drugs4delivery.com (alternative contact method)	8pm to 8am and Bank Holidays (24 hour period)